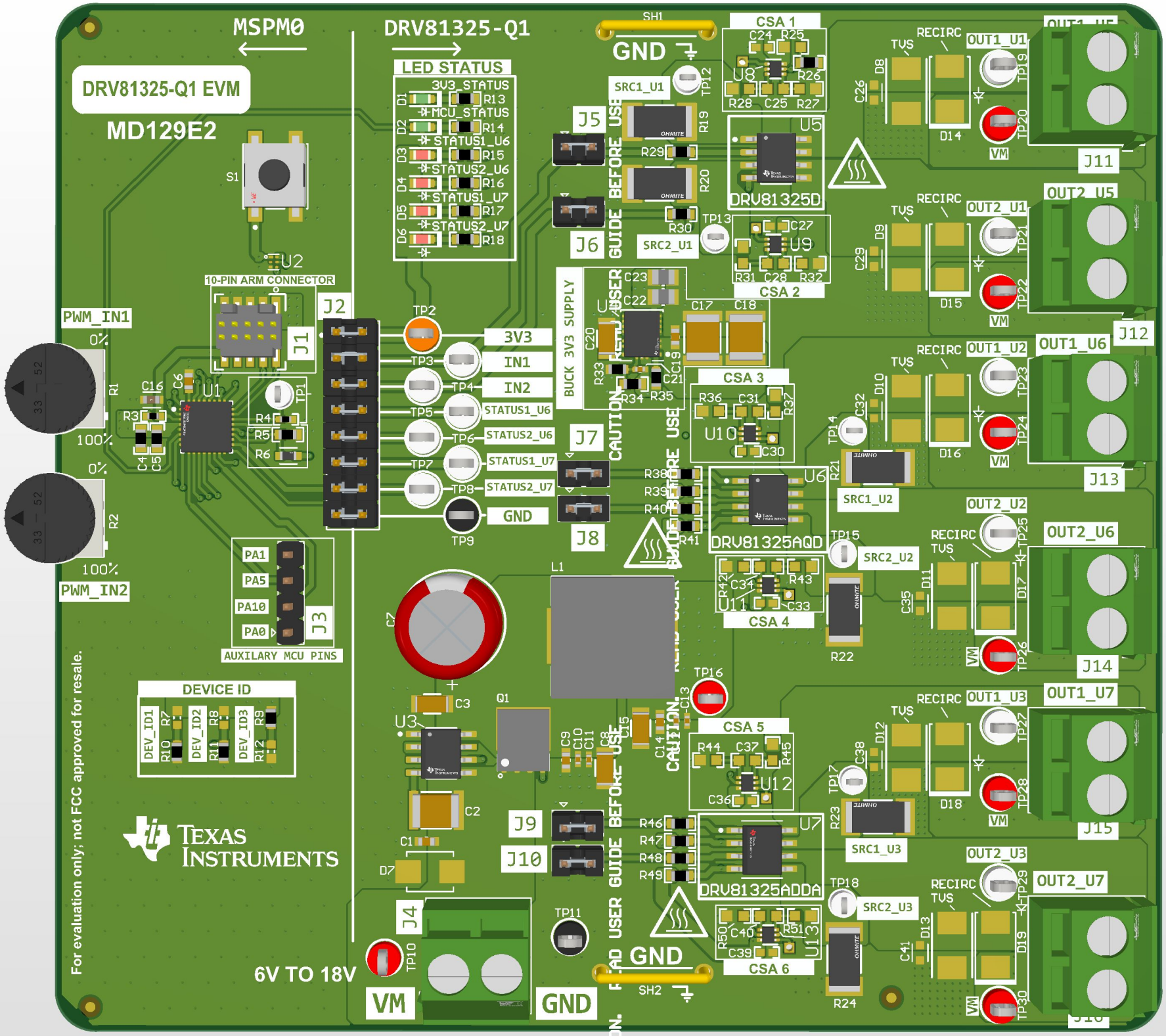
MSPM0
DRV81325-Q1
DRV81325-Q1 EVM
MD129E2
LED STATUS
3V3_STATUS
MCU_STATUS
STATUS1_U6
STATUS2_U6
STATUS1_U7
STATUS2_U7
10-PIN ARM CONNECTOR
PWM_IN1
PWM_IN2
0%
100%
3V3
IN1
IN2
GND
BUCK 3V3 SUPPLY
AUXILARY MCU PINS
PA1
PA5
PA10
PA0
DEVICE ID
DEV_ID1
DEV_ID2
DEV_ID3
CSA 1
CSA 2
CSA 3
CSA 4
CSA 5
CSA 6
DRV81325D
DRV81325AQD
DRV81325ADDA
SRC1_U1
SRC2_U1
SRC1_U2
SRC2_U2
SRC1_U3
SRC2_U3
OUT1_U1
OUT2_U1
OUT1_U2
OUT2_U2
OUT1_U3
OUT2_U3
OUT1_U5
OUT2_U5
OUT1_U6
OUT2_U6
OUT1_U7
OUT2_U7
RECIRC
TVS
VM
6V TO 18V
GND
SH1
SH2
CAUTION
BEFORE USE
GUIDE
For evaluation only; not FCC approved for resale.
Texas Instruments

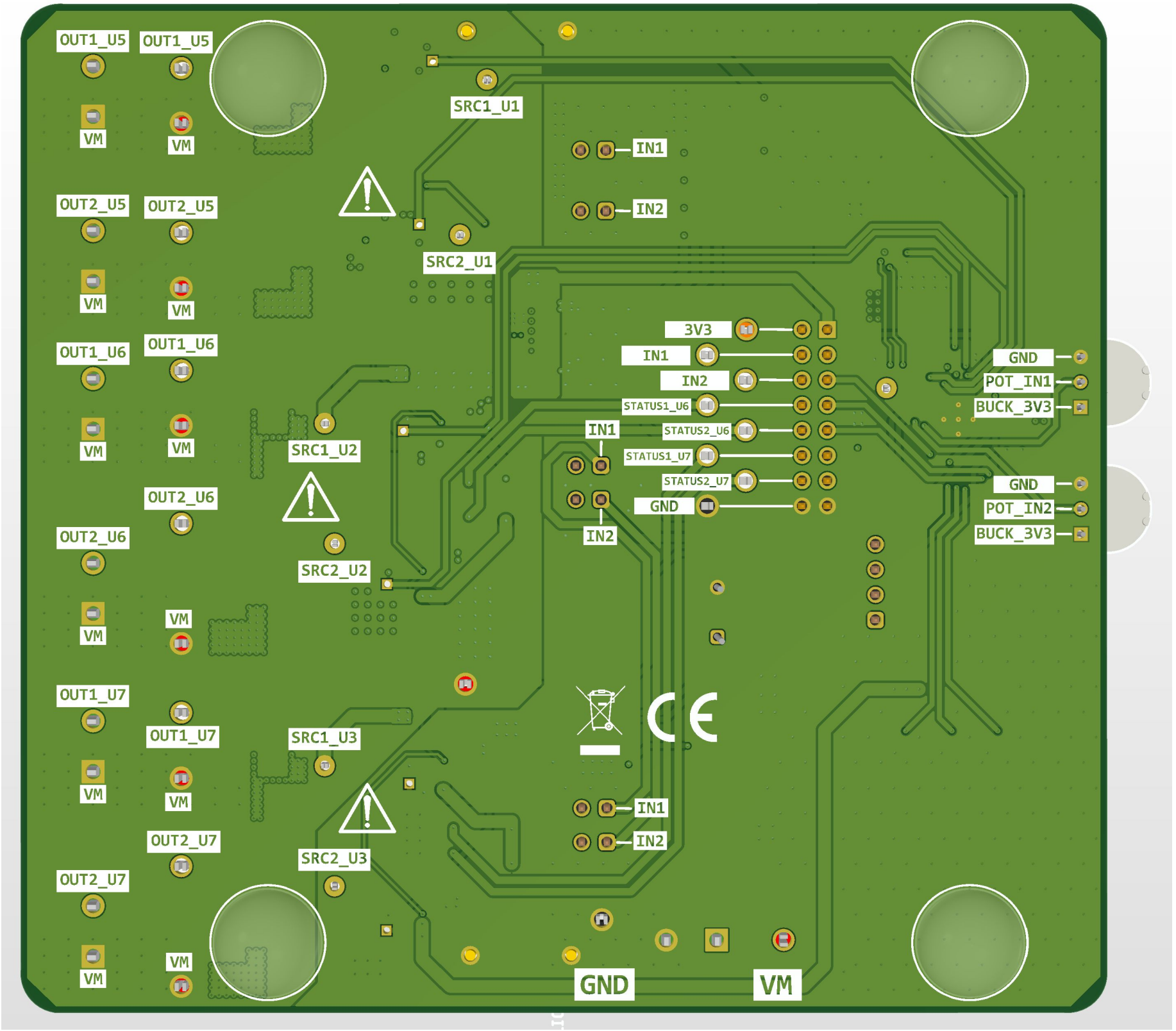
OUT1_U5
OUT1_U5
VM
VM
OUT2_U5
OUT2_U5
VM
VM
OUT1_U6
OUT1_U6
VM
VM
OUT2_U6
OUT2_U6
VM
VM
OUT1_U7
OUT1_U7
VM
VM
OUT2_U7
OUT2_U7
VM
VM
SRC1_U1
SRC2_U1
SRC1_U2
SRC2_U2
SRC1_U3
SRC2_U3
IN1
IN2
IN1
IN2
IN1
IN2
3V3
IN1
IN2
STATUS1_U6
STATUS2_U6
STATUS1_U7
STATUS2_U7
GND
GND
POT_IN1
BUCK_3V3
GND
POT_IN2
BUCK_3V3
GND
VM